

Préludes

piano échantillonné en quarts de ton
piano muestreado en cuartos de tono

Fabrice Lengronne
1988-1993

Préludes

© Fabrice Lengronne, 2019. Tous droits réservés. Aucune partie de cette œuvre ne peut être utilisée ou reproduite sans autorisation écrite. Pour tout usage, écrire à : musique@anarchipel.net
L'étude, l'analyse et la citation brève sont bienvenues.

© *Fabrice Lengronne, 2019. Todos los derechos reservados. Ninguna parte de esta obra puede ser utilizada o reproducida sin autorización escrita. Para todo uso, escribir a: musique@anarchipel.net
El estudio, el análisis y la citación breve están bienvenidos.*

anarchipel.net

Prélude n° 1 : La noirceur du lait

piano échantillonné en quarts de ton
piano muestreado en cuartos de tono

Fabrice Lengronne
1988

Prélude n° 1 : La noirceur du lait

Notation *Notación*

Quarts de ton *Cuartos de tono*

Ascendants <i>Ascendentes</i>	Descendants <i>Descendentes</i>
1/n de ton - <i>1/n de tono</i>	

+ 1/4	♯	- 1/4	♭
+ 1/2	♯	- 1/2	♭
+ 3/4	♯	- 3/4	♭

Une altération ne s'applique qu'à la note immédiatement suivante, sauf dans le cas des notes répétées.

Una alteración se aplica solamente a la nota inmediatamente posterior, salvo en el caso de notas repetidas.

Nuances *Matices*

sf Nuance intermédiaire entre *mf* et *f*.
Matiz intermedio entre mf y f.

Ornementation *Ornamentación*

Double trille, trille appliqué à chaque note de l'accord sur lequel il se trouve.

La note grave trille avec la note ♯ supérieure, la note aiguë avec la note ♯ supérieure.

Doble trino, trino aplicado a cada nota del acorde encima del cual se encuentra.

La nota grave trinea con la nota ♯ superior, la nota aguda con la nota ♯ superior.

Exemples *Ejemplos*

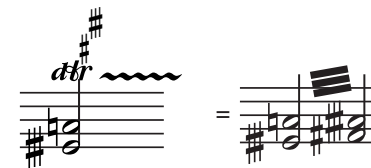
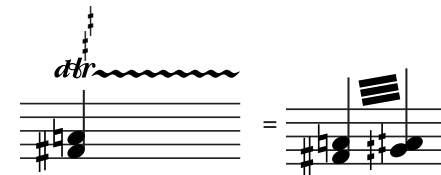

Prélude n° 1. La noirceur du lait

piano échantillonné en quarts de ton

Fabrice Lengronne, 1988

♩ = 120

Piano à 1/4 ton

mf f

mf

f

f

f

f

Ped.

Ped.

5

atr

f

mf

mp

p

4:5

7 16

Gliss.

f

atr

atr

atr

atr

atr

atr

Ped.

Ped.

Ped.

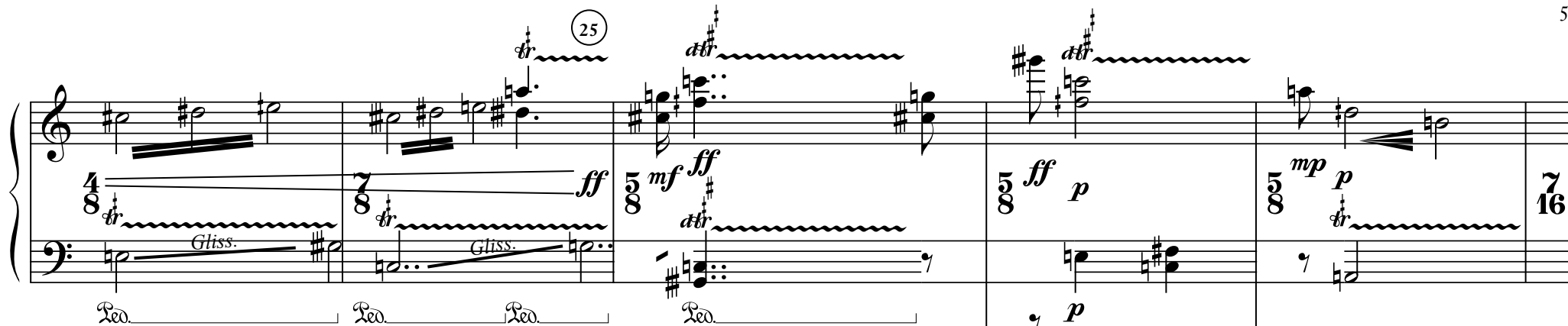

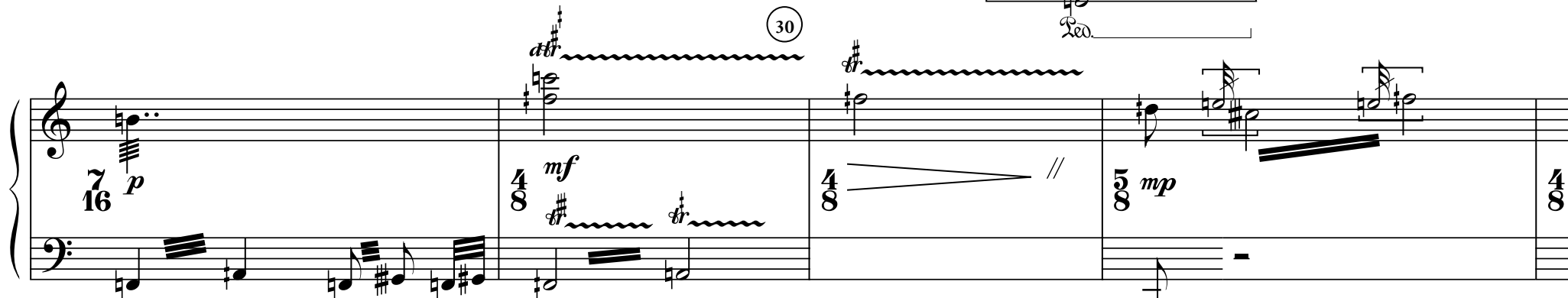

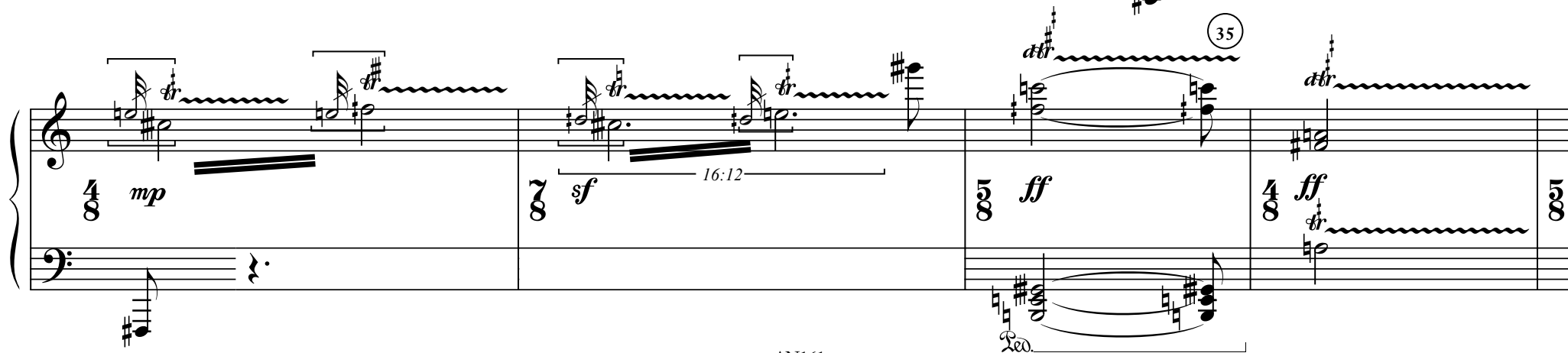

50

4/8 *p* *mf* *pppp* //

16/16 *sf* 20:16

f 4:5 *p* *pppp*

tr

55

durée : 2'10"